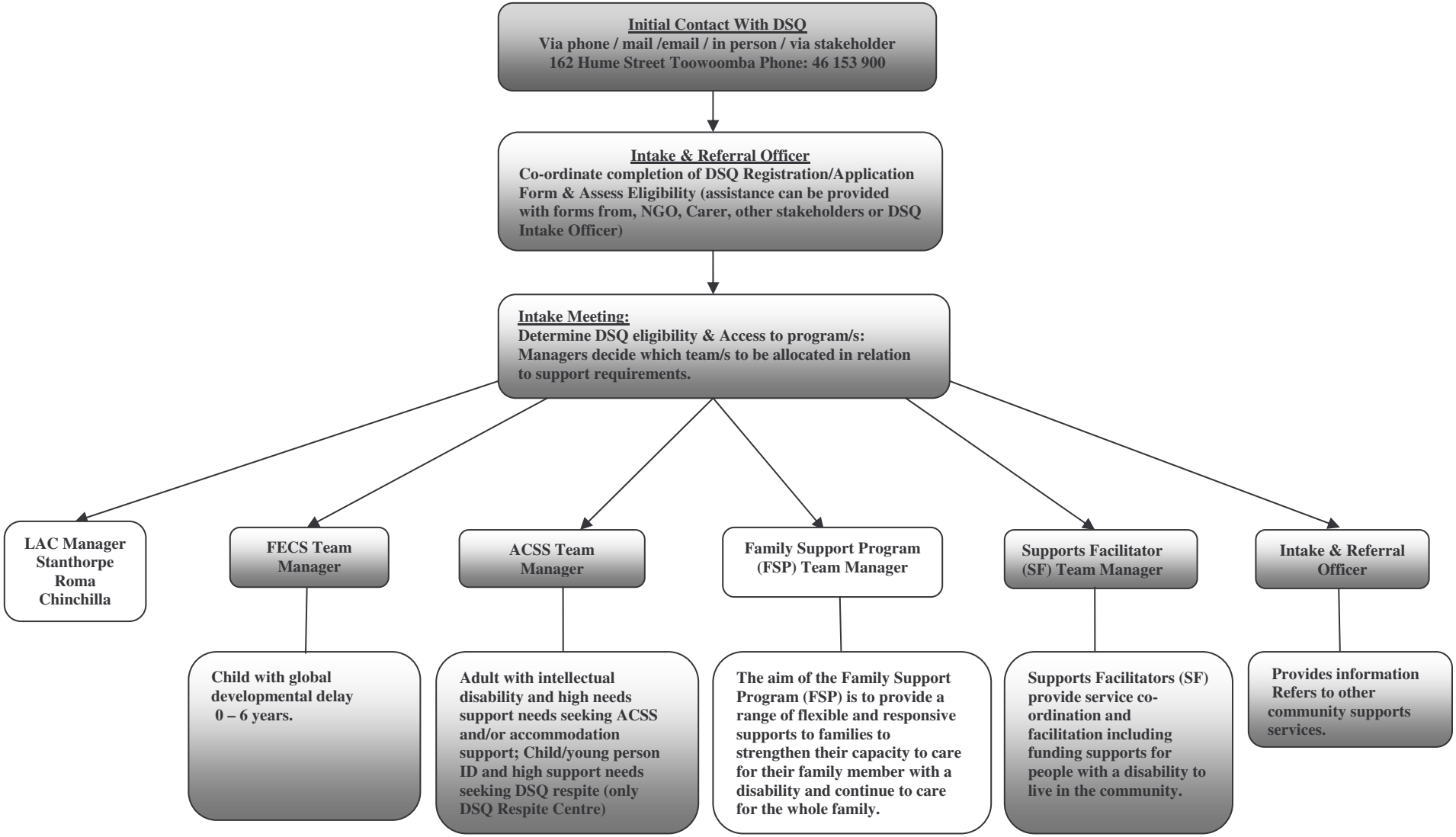# External Intake and Referral Process – Disability Services Queensland DDSW Region